

DECEMBER 2026

SUNDAY	MONDAY	TUESDAY	WEDNESDAY	THURSDAY	FRIDAY	SATURDAY
29	30	1 10:30 AM - Toddler Time 1:00 PM - Storytime 3:30 PM - LEGO Club: Hoilday Builds	2 Youth Subscription Bag Pick-up+ 10:30 AM - Storytime 4:30-6:30 PM - Holiday Celebration with Santa	3 10:30 AM - Toddler Time 4:00 PM - Tween Time	4	5 11:00 AM - Saturday Storytime
6	7 10:30 AM - Parachute Play	8 10:30 AM - Toddler Time 1:00 PM - Storytime	9 10:30 AM - Storytime	10 10:30 AM - Toddler Time	11 10:30 AM - Family Flix: Frosty the Snowman & Frosty Returns (Rated-G)	12
13	14 10:15 AM - Baby Lapsit Pre-register for the Winter Reading Challenge today!	15 10:30 AM - Toddler Time 1:00 PM - Storytime 4:00 PM - Teen Tuesday: Anime Movie Night	16 10:30 AM - Storytime	17 10:30 AM - Toddler Time	18 10:00 AM-12:00 PM - Homeschool Hangout	19
20	21	22	23	24 Library Closed	25 Library Closed	26
27 Start the Winter Reading Challenge tomorrow!	28 6:30 PM - Evening Storytime	29 4:00-7:00 PM - Teen Art Club	30	31 11:00 AM - “Noon” Year’s Eve Countdown Party Library Closes at 2 PM	1	2

+ Advance sign-up required
Learn more about Youth programs at hartfordlibrary.org

JACK RUSSELL MEMORIAL LIBRARY

Pre-register for the Winter Reading Challenge starting Monday, December 14, 2026!
Go to hartfordlibrary.beanstack.org
or use the Beanstack Tracker app

The Challenge starts Monday, December 28, 2026!

You’ll win prizes for reading & can enter to win Grand Prize Drawings!



DECEMBER STORYTIMES

Baby Lapsit -
Monday, December 14 at 10:15 am
Best suited for ages birth to 17 months

Parachute Play -
Monday, December 7 at 10:30 am
Best suited for ages 18 months to 3 years

Toddler Time -
Tuesdays and Thursdays at 10:30 am*
Best suited for ages 18 months to 3 years
*same program both days

Storytime -
Tuesdays at 1:00 pm*
Wednesdays at 10:30 am*
Best suited for ages 4 years and older
*same program both days

Saturday Storytime -
Saturday, December 5 at 11 am
Stories and fun for the whole family!

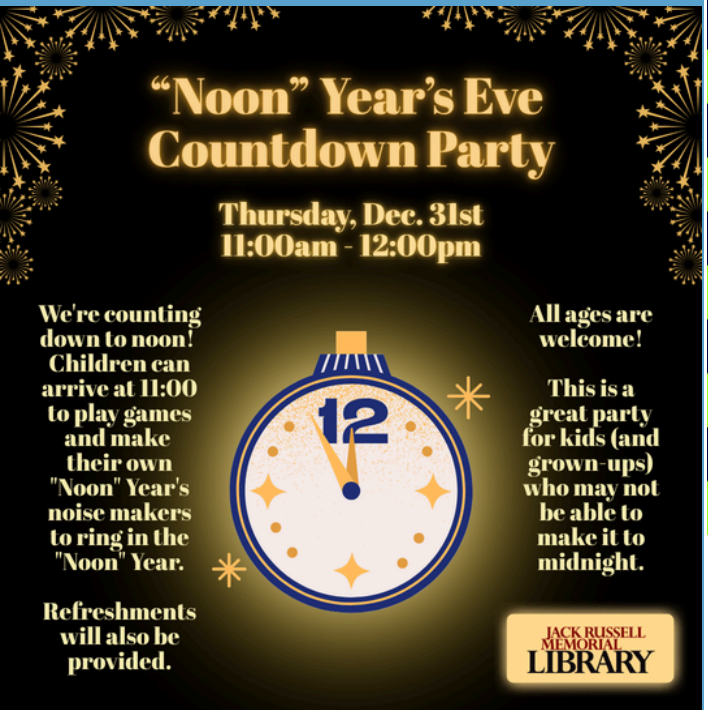

PROGRAMS FOR TEENS





JACK RUSSELL MEMORIAL LIBRARY
Jack Russell Memorial Library
100 Park Ave. Hartford, WI 53027
262-673-8240
www.hartfordlibrary.org

December Youth Programs

JACK RUSSELL MEMORIAL LIBRARY

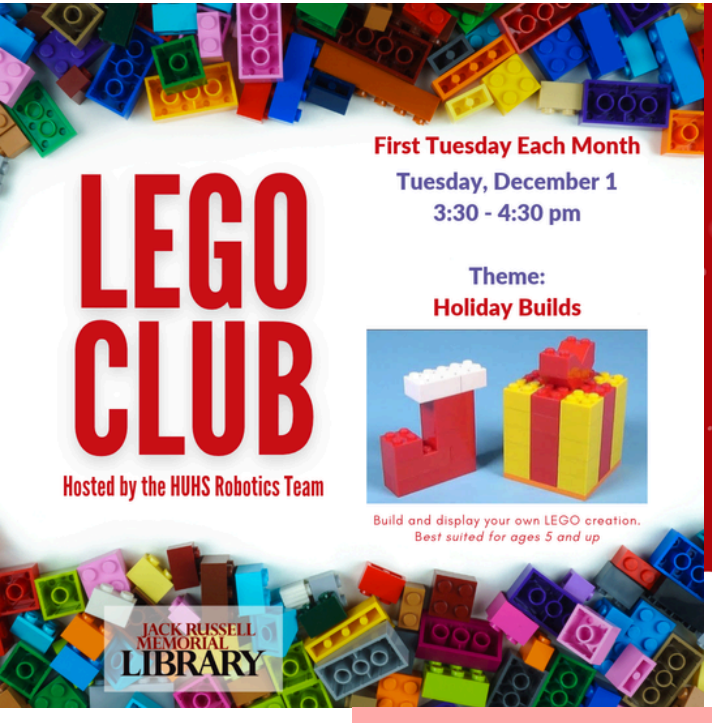
LEGO CLUB
First Tuesday Each Month
Tuesday, December 1
3:30 - 4:30 pm
Theme:
Holiday Builds
Build and display your own LEGO creation.
Best suited for ages 5 and up
Hosted by the HUHS Robotics Team
JACK RUSSELL MEMORIAL LIBRARY

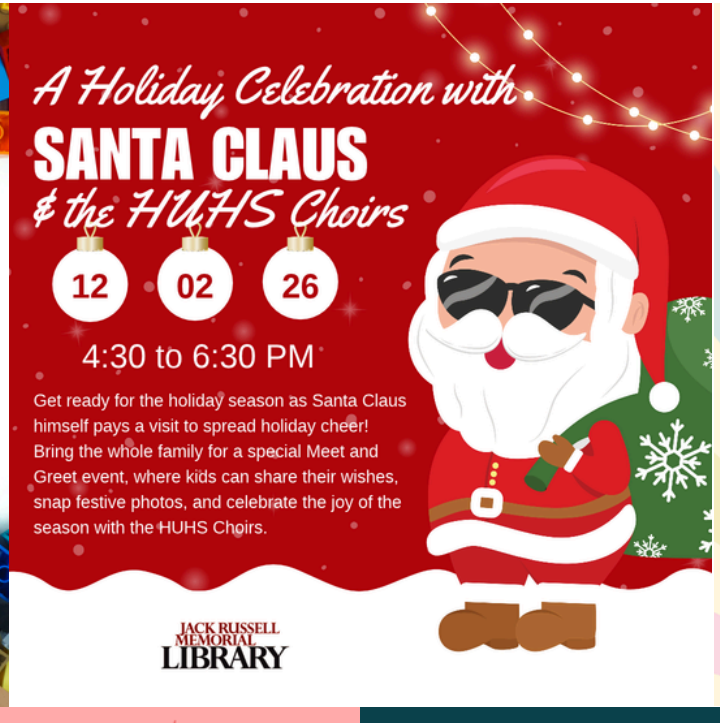
A Holiday Celebration with
SANTA CLAUS
& the HUHS Choirs
12 02 26
4:30 to 6:30 PM
Get ready for the holiday season as Santa Claus himself pays a visit to spread holiday cheer! Bring the whole family for a special Meet and Greet event, where kids can share their wishes, snap festive photos, and celebrate the joy of the season with the HUHS Choirs.
JACK RUSSELL MEMORIAL LIBRARY


Tween Time
Shrinky Dinks
Thursday, December 3rd
Starts promptly at 4 pm!
All supplies included.
For ages 9 to 12 years old.
While supplies last!
JACK RUSSELL MEMORIAL LIBRARY

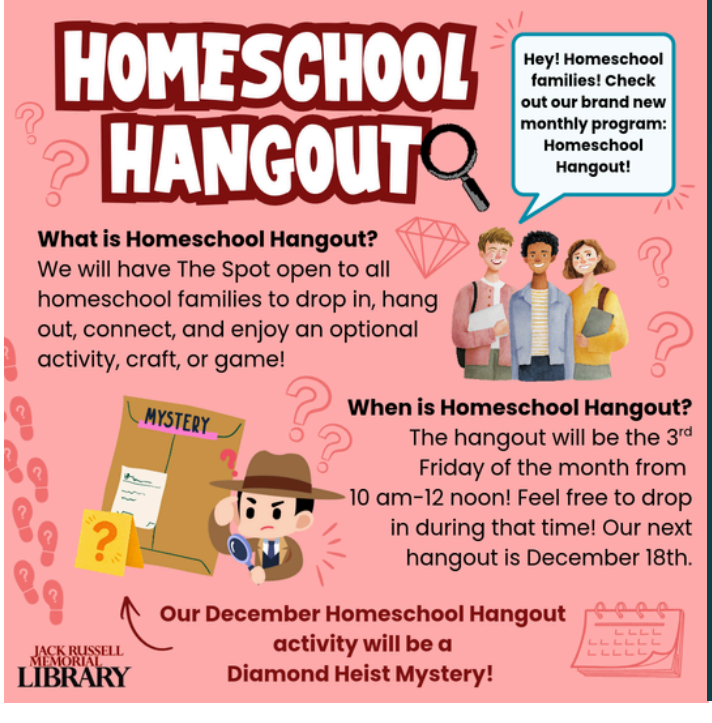
HOMESCHOOL HANGOUT
Hey! Homeschool families! Check out our brand new monthly program: Homeschool Hangout!
What is Homeschool Hangout?
We will have The Spot open to all homeschool families to drop in, hang out, connect, and enjoy an optional activity, craft, or game!
MYSTERY
When is Homeschool Hangout?
The hangout will be the 3rd Friday of the month from 10 am-12 noon! Feel free to drop in during that time! Our next hangout is December 18th.
Our December Homeschool Hangout activity will be a Diamond Heist Mystery!
JACK RUSSELL MEMORIAL LIBRARY

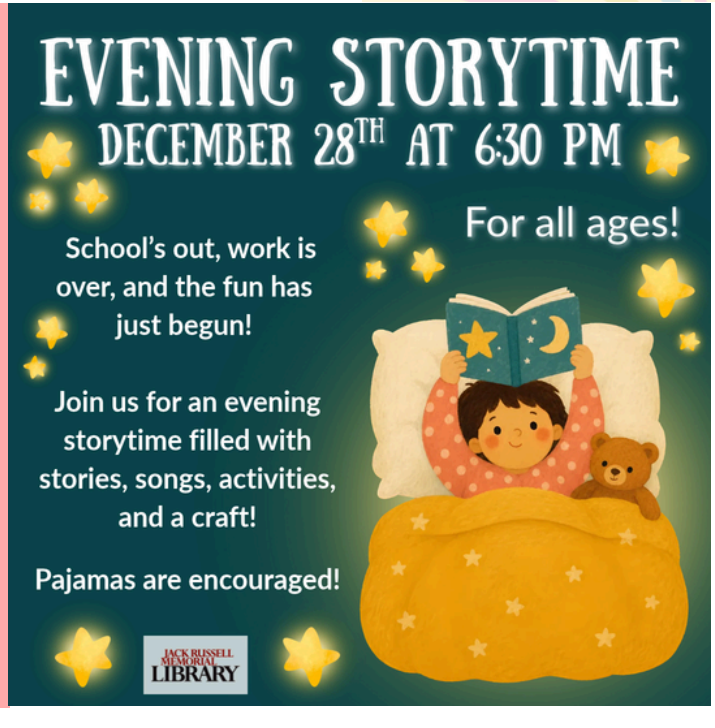
EVENING STORYTIME
DECEMBER 28TH AT 6:30 PM
For all ages!
School's out, work is over, and the fun has just begun!
Join us for an evening storytime filled with stories, songs, activities, and a craft!
Pajamas are encouraged!
JACK RUSSELL MEMORIAL LIBRARY